



Advanced Claims Technologies

ROOF SKETCH

PRIVATE NAME
PRIVATE ADDRESS

Bonita Springs, FL

Advanced Claims Technologies

This document is provided by Advanced Claims Technologies, LLC to the requestor for their Internal Use Only and may not be reproduced or distributed in any manner outside of their company. All aspects of this document are subject to the terms and conditions previously agreed to by the requestor when they registered for use of Advanced Claims Technologies, LLC services. This includes sketches and address specific hail reports.

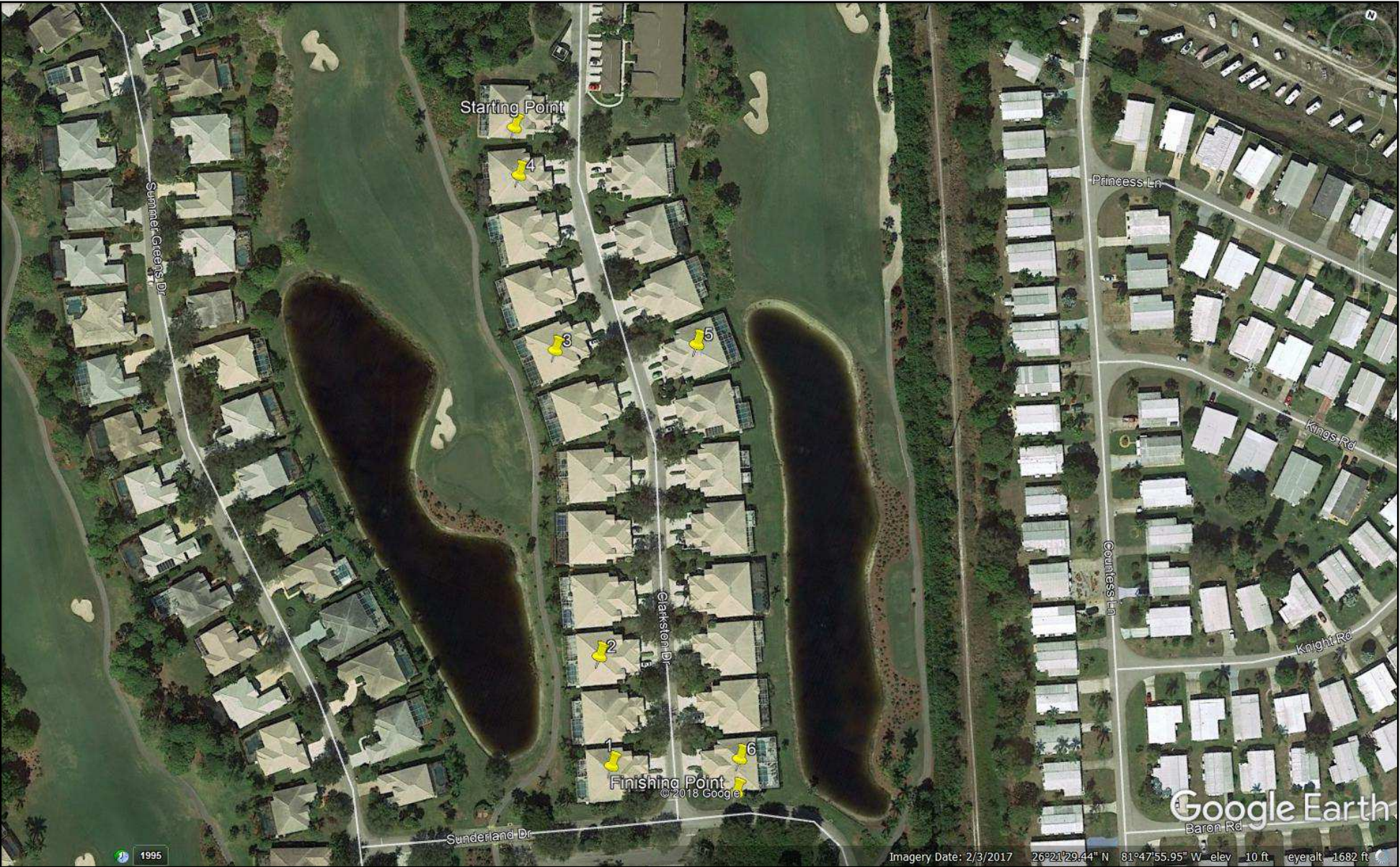

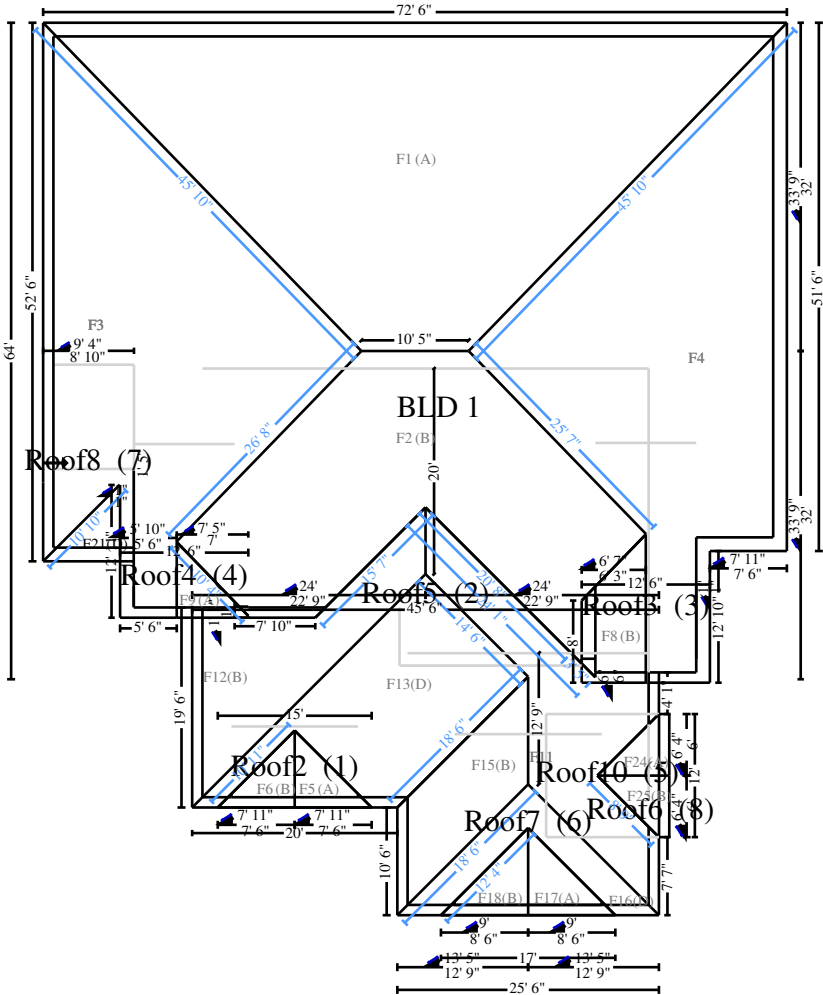

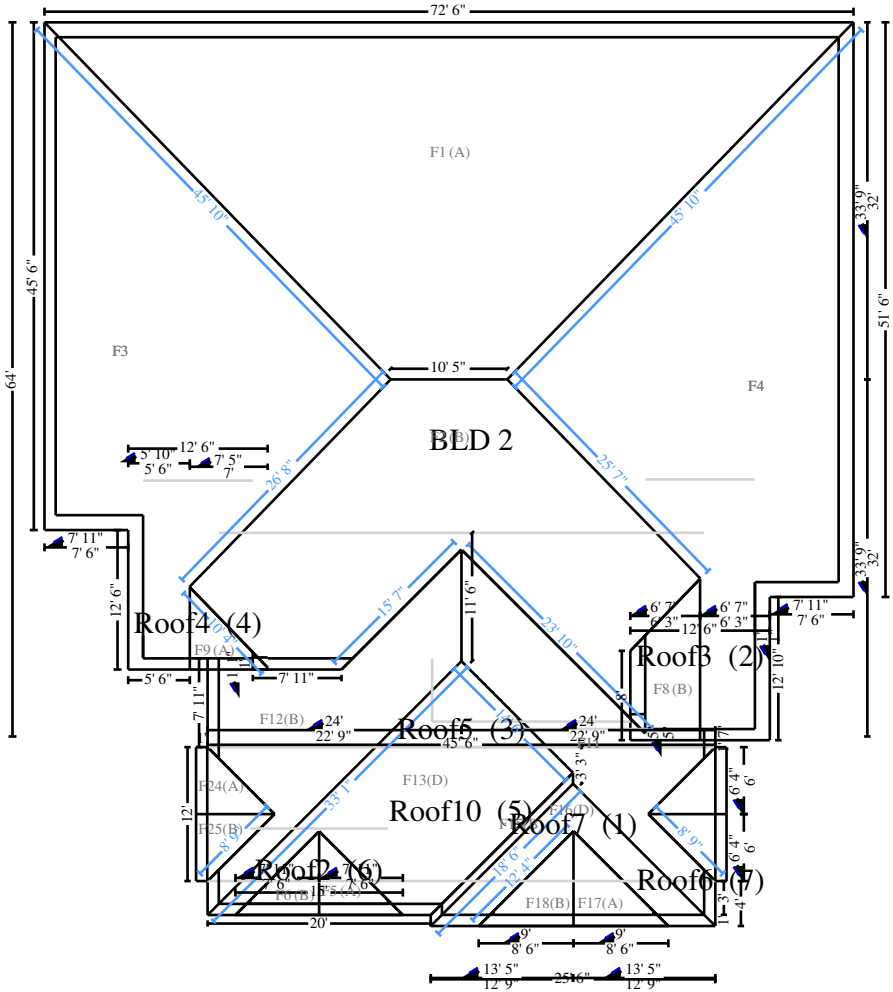

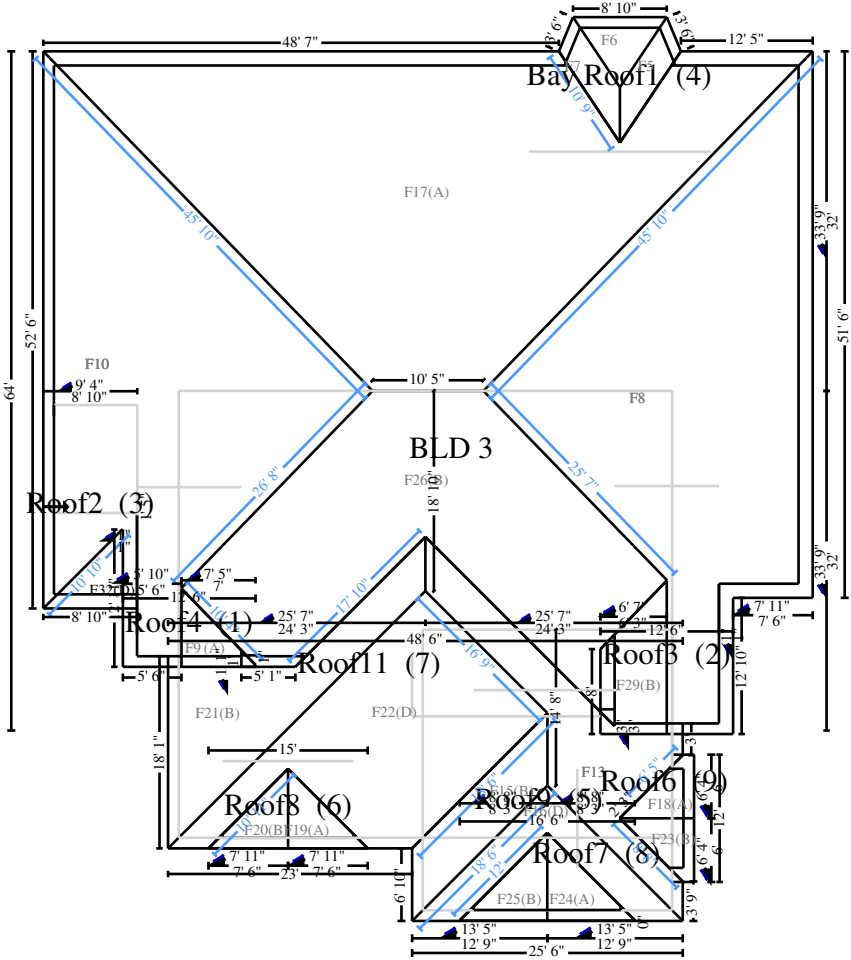

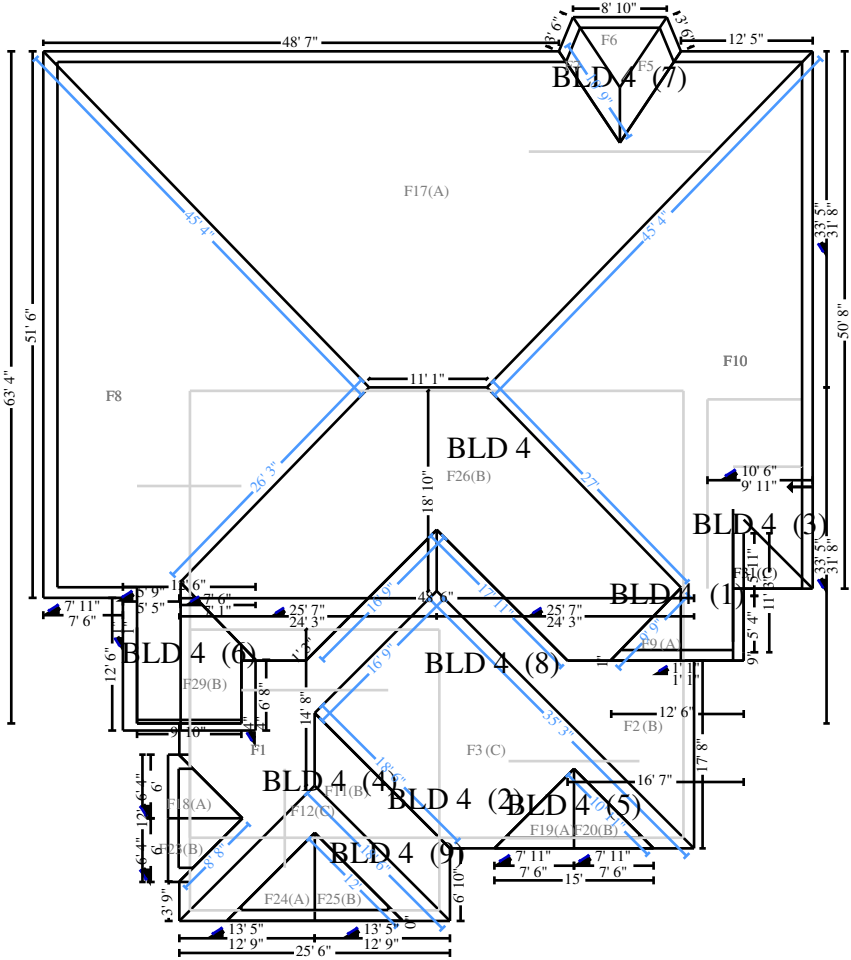

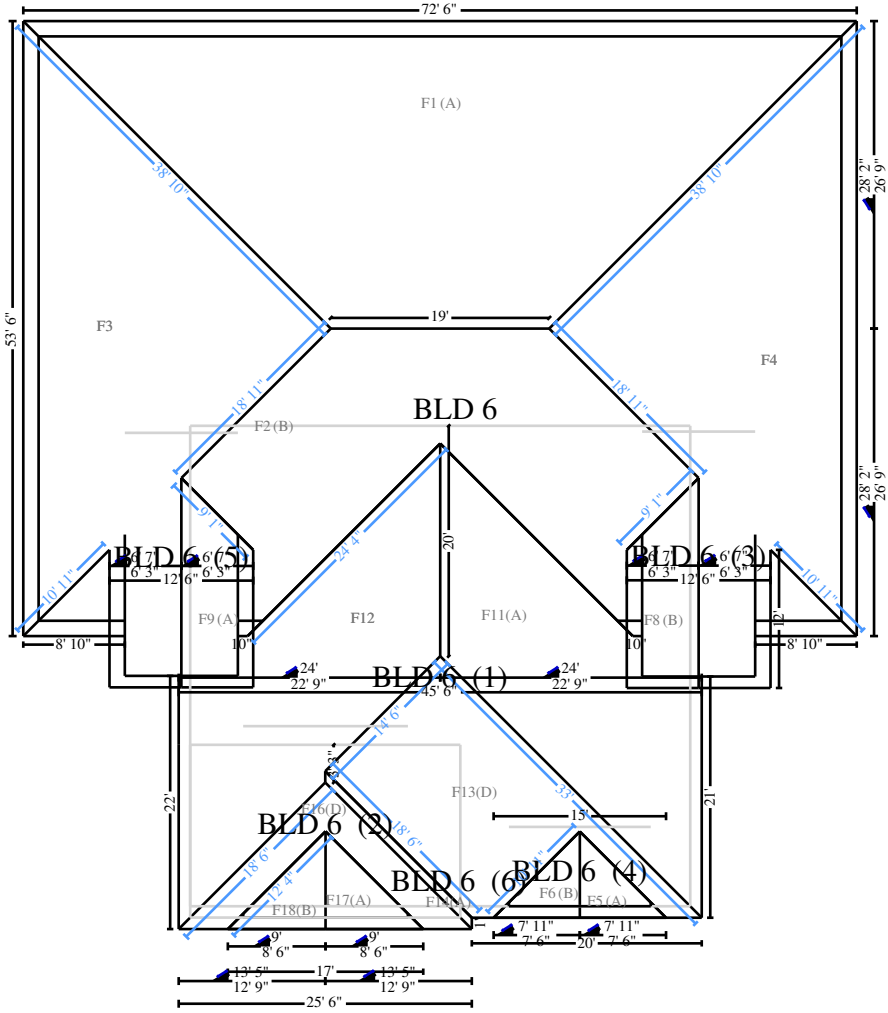

P.O. Box 27
Alpharetta, GA 30009

Info@act.claims

(844) 4 SKETCH - (844) 475 3824

Sketch Roof Annotations

BLD 1 - Main Level

Face	Square Feet	Number of Squares	Slope - Rise / 12
F1	1,399.06	13.99	4.00
F2	754.82	7.55	4.00
F3	986.00	9.86	4.13
F4	1,055.63	10.56	4.13
F5	29.65	0.30	4.00
F6	29.65	0.30	4.00
F8	74.22	0.74	4.13
F9	28.06	0.28	4.13
F11	283.56	2.84	4.00
F12	244.53	2.45	4.00
F13	329.67	3.30	4.00
F15	141.12	1.41	4.00
F16	112.06	1.12	4.00
F17	38.08	0.38	4.00
F18	38.08	0.38	4.00
F20	0.00	0.00	4.13
F21	40.32	0.40	4.13
F24	25.36	0.25	4.00
F25	25.36	0.25	4.00
Estimated Total:	5,635.21	56.35	

BLD 2 - Main Level

Face	Square Feet	Number of Squares	Slope - Rise / 12
F1	1,399.06	13.99	4.00
F2	754.27	7.54	4.00
F3	960.23	9.60	4.13
F4	1,055.63	10.56	4.13
F5	29.54	0.30	4.00
F6	29.54	0.30	4.00
F8	74.22	0.74	4.13
F9	28.06	0.28	4.13
F11	239.43	2.39	4.00
F12	290.52	2.91	4.00
F13	329.86	3.30	4.00
F15	13.22	0.13	4.00
F16	112.06	1.12	4.00
F17	38.08	0.38	4.00
F18	38.08	0.38	4.00
F24	50.84	0.51	4.00
F25	50.84	0.51	4.00

P.O. Box 27
 Alpharetta, GA 30009

Info@act.claims

(844) 4 SKETCH - (844) 475 3824

BLD 2 - Main Level - Continued

Face	Square Feet	Number of Squares	Slope - Rise / 12
Estimated Total:	5,493.47	54.93	

BLD 3 - Main Level

Face	Square Feet	Number of Squares	Slope - Rise / 12
F5	27.96	0.28	4.00
F6	30.78	0.31	4.00
F7	27.96	0.28	4.00
F8	1,055.63	10.56	4.13
F9	28.06	0.28	4.13
F10	986.00	9.86	4.13
F13	209.14	2.09	4.00
F15	91.92	0.92	4.00
F16	115.56	1.16	4.00
F17	1,346.88	13.47	4.00
F18	25.44	0.25	4.00
F19	29.65	0.30	4.00
F20	29.65	0.30	4.00
F21	219.15	2.19	4.00
F22	403.98	4.04	4.00
F23	25.44	0.25	4.00
F24	36.09	0.36	4.00
F25	36.09	0.36	4.00
F26	717.09	7.17	4.00
F29	74.22	0.74	4.13
F31	0.00	0.00	4.13
F32	40.32	0.40	4.13
Estimated Total:	5,557.00	55.57	

BLD 4 - Main Level

Face	Square Feet	Number of Squares	Slope - Rise / 12
F1	240.51	2.41	4.00
F2	222.37	2.22	4.00
F3	403.98	4.04	4.00
F5	27.96	0.28	4.00
F6	30.78	0.31	4.00
F7	27.96	0.28	4.00
F8	1,029.03	10.29	4.13
F9	24.04	0.24	4.13
F10	965.13	9.65	4.13
F11	91.92	0.92	4.00
F12	115.56	1.16	4.00
F17	1,343.09	13.43	4.00

P.O. Box 27
 Alpharetta, GA 30009

Info@act.claims

(844) 4 SKETCH - (844) 475 3824

BLD 4 - Main Level - Continued

Face	Square Feet	Number of Squares	Slope - Rise / 12
F18	25.44	0.25	4.00
F19	29.65	0.30	4.00
F20	29.65	0.30	4.00
F23	25.44	0.25	4.00
F24	36.09	0.36	4.00
F25	36.09	0.36	4.00
F26	731.18	7.31	4.00
F29	76.97	0.77	4.13
F31	29.22	0.29	4.13
F32	0.00	0.00	4.13
Estimated Total:	5,542.08	55.42	

BLD 5 - Main Level

Face	Square Feet	Number of Squares	Slope - Rise / 12
F1	1,399.06	13.99	4.00
F2	754.80	7.55	4.00
F3	986.00	9.86	4.13
F4	1,055.63	10.56	4.13
F5	29.65	0.30	4.00
F6	29.65	0.30	4.00
F8	74.22	0.74	4.13
F9	28.06	0.28	4.13
F11	283.56	2.84	4.00
F12	244.53	2.45	4.00
F13	329.67	3.30	4.00
F15	141.12	1.41	4.00
F16	112.06	1.12	4.00
F17	38.08	0.38	4.00
F18	38.08	0.38	4.00
F20	0.00	0.00	4.13
F21	40.32	0.40	4.13
F24	25.36	0.25	4.00
F25	25.36	0.25	4.00
Estimated Total:	5,635.20	56.35	

BLD 6 - Main Level

Face	Square Feet	Number of Squares	Slope - Rise / 12
F1	1,290.01	12.90	4.00
F2	756.44	7.56	4.00
F3	853.65	8.54	4.00
F4	854.01	8.54	4.00
F5	29.65	0.30	4.00

P.O. Box 27
Alpharetta, GA 30009

Info@act.claims

(844) 4 SKETCH - (844) 475 3824

BLD 6 - Main Level - Continued

Face	Square Feet	Number of Squares	Slope - Rise / 12
F6	29.65	0.30	4.00
F8	99.74	1.00	4.00
F9	99.38	0.99	4.00
F11	444.56	4.45	4.00
F12	458.29	4.58	4.00
F13	329.67	3.30	4.00
F14	13.26	0.13	4.00
F16	112.06	1.12	4.00
F17	38.08	0.38	4.00
F18	38.08	0.38	4.00
Estimated Total:	5,446.52	54.47	

FILE NAME AND ADDRESS

Bld 1

VARIABLES

SF	Surface Area	5635.21
SQ	Number Of Squares	56.35
P	Total Perimeter Length	398.64
R	Total Ridge Length	72.29
HIP	Total Hip Length	239.32
VAL	Total Valley Length	141.67
EAVE	Total Eave Length	316.34
RAKE	Total Rake Length	82.3
FLASH	Total Flashing	28.47
STEPFLASH	Total Step Flashing	35.78

WASTE FACTOR

10%	62.00
15%	65.00
18%	66.67
20%	67.67

26067 Clark ston Dr Bonita Springs FL

Bld 2

VARIABLES

SF	Surface Area	5493.47
SQ	Number Of Squares	54.93
P	Total Perimeter Length	380.93
R	Total Ridge Length	73.3
HIP	Total Hip Length	228.49
VAL	Total Valley Length	158.76
EAVE	Total Eave Length	278.17
RAKE	Total Rake Length	102.76
FLASH	Total Flashing	31.83
STEPFLASH	Total Step Flashing	27.91

WASTE FACTOR

10%	60.67
15%	63.33
18%	65.00
20%	66.00

26067 Clark ston Dr Bonita Springs FL

Bld 3

VARIABLES

SF	Surface Area	5557
SQ	Number Of Squares	55.57
P	Total Perimeter Length	394.5
R	Total Ridge Length	67.01
HIP	Total Hip Length	265.48
VAL	Total Valley Length	166.31
EAVE	Total Eave Length	312.97
RAKE	Total Rake Length	81.53
FLASH	Total Flashing	27.75
STEPFLASH	Total Step Flashing	35.78

WASTE FACTOR

10%	61.33
15%	64.00
18%	65.67
20%	67.00

26067 Clark ston Dr Bonita Springs FL

Bld 4

VARIABLES

SF	Surface Area	5542.08
SQ	Number Of Squares	55.42
P	Total Perimeter Length	415.65
R	Total Ridge Length	67.3
HIP	Total Hip Length	264.2
VAL	Total Valley Length	159.09
EAVE	Total Eave Length	322.7
RAKE	Total Rake Length	92.95
FLASH	Total Flashing	52.4
STEPFLASH	Total Step Flashing	32

WASTE FACTOR

10%	61.00
15%	64.00
18%	65.67
20%	66.67

26067 Clark ston Dr Bonita Springs FL

Bld 5

VARIABLES

SF	Surface Area	5635.2
SQ	Number Of Squares	56.35
P	Total Perimeter Length	398.64
R	Total Ridge Length	72.3
HIP	Total Hip Length	239.36
VAL	Total Valley Length	141.67
EAVE	Total Eave Length	316.34
RAKE	Total Rake Length	82.3
FLASH	Total Flashing	28.47
STEPFLASH	Total Step Flashing	32.44

WASTE FACTOR

10%	62.00
15%	65.00
18%	66.67
20%	67.67

26067 Clark ston Dr Bonita Springs FL

Bld 6

VARIABLES

SF	Surface Area	5446.52
SQ	Number Of Squares	54.47
P	Total Perimeter Length	396.36
R	Total Ridge Length	90.96
HIP	Total Hip Length	221.92
VAL	Total Valley Length	131.82
EAVE	Total Eave Length	336.28
RAKE	Total Rake Length	60.08
FLASH	Total Flashing	36.31
STEPFLASH	Total Step Flashing	44.27

WASTE FACTOR

10%	60.00
15%	62.67
18%	64.33
20%	65.67