



Advanced Claims Technologies

P.O Box 27
Alpharetta, GA 30009
info@act.claims

(844) 4SKETCH - (844) 475-3824

Insured:



Property:

5709 Tequesta Dr.
W Blookfield Township, MI 48323

Claim Number:

Policy Number:

Type of Loss:

Date of Loss:

Date Received:

Date Inspected:

Date Entered: 11/9/2017 1:14 PM

Price List:

MIDE8X_NOV17
Restoration/Service/Remodel

Estimate:

MI-5709-TEQUESTA-RD



Advanced Claims Technologies

P.O Box 27
Alpharetta, GA 30009
info@act.claims

(844) 4SKETCH - (844) 475-3824

MI-5709-TEQUESTA-RD

Main Level

Roof

DESCRIPTION	QTY	UNIT PRICE	TOTAL
1. Remove 3 tab - 25 yr. - composition shingle roofing - incl. felt	25.24 SQ @	50.66 =	1,278.66
2. 3 tab - 25 yr. - composition shingle roofing - incl. felt	28.00 SQ @	210.07 =	5,881.96
3. Remove Additional charge for high roof (2 stories or greater)	15.80 SQ @	4.82 =	76.16
4. Additional charge for high roof (2 stories or greater)	15.80 SQ @	18.18 =	287.24
Only the proper 2 story section has been accounted for here.			
5. Remove Add. layer of comp. shingles, remove & disp. - 3 tab	25.24 SQ @	32.40 =	817.78
6. R&R Drip edge	303.07 LF @	2.34 =	709.18
7. R&R Chimney flashing - average (32" x 36")	1.00 EA @	368.34 =	368.34
8. R&R Flashing - pipe jack	3.00 EA @	44.38 =	133.14
9. R&R Roof vent - turtle type - Metal	9.00 EA @	62.62 =	563.58
10. Ice & water shield	588.00 SF @	1.61 =	946.68
11. Digital satellite system - Detach & reset	1.00 EA @	32.07 =	32.07
12. R&R Gable cornice return - 3 tab	2.00 EA @	81.53 =	163.06
13. R&R Gable cornice return - 3 tab - 2 stories or greater	4.00 EA @	98.94 =	395.76
14. R&R Flashing, 14" wide	29.33 LF @	3.95 =	115.85
15. Step flashing	38.10 LF @	9.42 =	358.90

Debris Removal

DESCRIPTION	QTY	UNIT PRICE	TOTAL
16. Dumpster load - Approx. 20 yards, 4 tons of debris	1.00 EA @	432.00 =	432.00

Permits

DESCRIPTION	QTY	UNIT PRICE	TOTAL
17. Taxes, insurance, permits & fees (Bid Item)	1.00 EA @		0.00
This is for the building permit that at this time is an unknown price. It will need to be accounted for.			



Advanced Claims Technologies

P.O Box 27
Alpharetta, GA 30009
info@act.claims

(844) 4SKETCH - (844) 475-3824

Grand Total Areas:

0.00 SF Walls	0.00 SF Ceiling	0.00 SF Walls and Ceiling
0.00 SF Floor	0.00 SY Flooring	0.00 LF Floor Perimeter
0.00 SF Long Wall	0.00 SF Short Wall	0.00 LF Ceil. Perimeter
0.00 Floor Area	0.00 Total Area	0.00 Interior Wall Area
1,664.33 Exterior Wall Area	0.00 Exterior Perimeter of Walls	
2,524.11 Surface Area	25.24 Number of Squares	0.00 Total Perimeter Length
68.00 Total Ridge Length	20.64 Total Hip Length	



Advanced Claims Technologies

P.O Box 27
Alpharetta, GA 30009
info@act.claims

(844) 4SKETCH - (844) 475-3824

Summary for Dwelling

Line Item Total	12,560.36
Material Sales Tax	174.12
Replacement Cost Value	\$12,734.48
Net Claim	\$12,734.48



Advanced Claims Technologies

P.O Box 27
Alpharetta, GA 30009
info@act.claims

(844) 4SKETCH - (844) 475-3824

Recap of Taxes

	Material Sales Tax (6%)	Storage Tax (6%)
Line Items	174.12	0.00
Total	174.12	0.00



Advanced Claims Technologies

P.O Box 27
Alpharetta, GA 30009
info@act.claims

(844) 4SKETCH - (844) 475-3824

Recap by Category

Items	Total	%
GENERAL DEMOLITION	2,893.42	22.72%
ELECTRICAL - SPECIAL SYSTEMS	32.07	0.25%
ROOFING	9,634.87	75.66%
Subtotal	12,560.36	98.63%
Material Sales Tax	174.12	1.37%
Total	12,734.48	100.00%

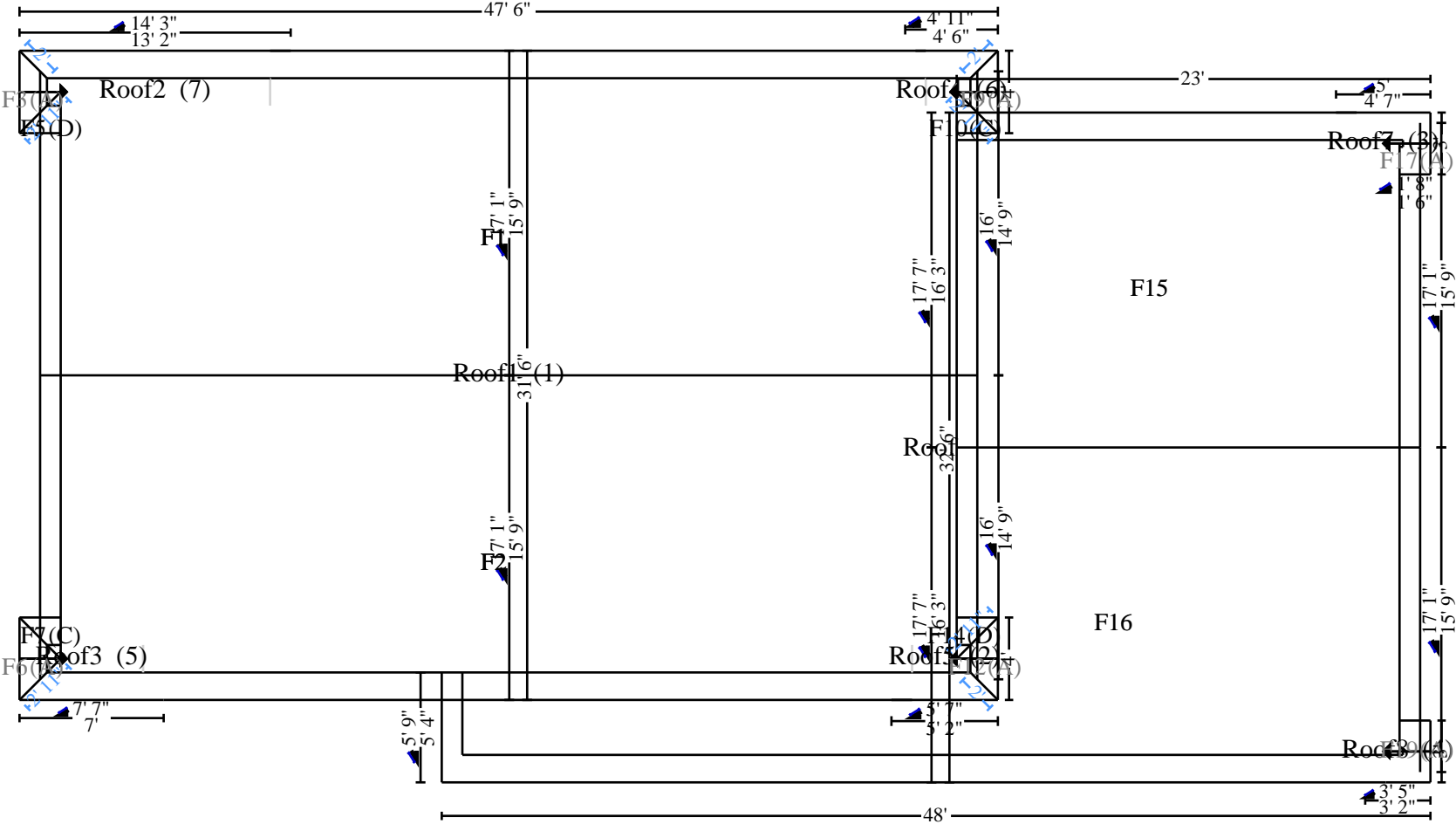

P.O Box 27
Alpharetta, GA 30009
info@act.claims

(844) 4SKETCH - (844) 475-3824

Sketch Roof Annotations

Main Level

Face	Square Feet	Number of Squares	Slope - Rise / 12
F1	777.43	7.77	5.00
F2	777.43	7.77	5.00
F3	4.33	0.04	5.00
F5	2.17	0.02	5.00
F6	4.33	0.04	5.00
F7	2.17	0.02	5.00
F9	4.33	0.04	5.00
F10	2.17	0.02	5.00
F12	4.33	0.04	5.00
F14	2.17	0.02	5.00
F15	396.23	3.96	5.00
F16	539.71	5.40	5.00
F17	3.66	0.04	5.00
F19	3.66	0.04	5.00
Estimated Total:	2,524.11	25.24	